

# History / Reports

The screenshot shows the main software interface with a menu on the left and three main windows. The left menu includes 'System', 'Operator Comment', 'Operator Password', 'Password Profile', 'Reports', and 'Setup'. The 'Reports' section is expanded, listing various report types such as 'Locations Report', 'Card Holder Report', 'Access Level Report', 'Time Zone Report', 'Device Report', 'Output Report', 'Input Report', 'Linking Group Report', 'Linking Level Report', 'Company Report', 'Facility Code Report', 'Holiday Report', 'Action Message Report', 'UDF Report', 'Guard Tour Report', 'Override Group Report', 'Operator Comment Report', 'Keys Report', 'Panel Detail Report', 'Who Is In Report', 'Scheduled Override Report', 'DataBase History', and 'Access Level History'. The three main windows are:
 

- History Window:** Shows 'Select Location: 1: DSX Main Building' and 'Operator: Master'. It has a toolbar with 'History Report', 'Scheduled Override Report', and 'DataBase History'.
- Reports 1 Window:** Shows 'Select Location: 1: DSX Main Building' and 'Operator: Master'. It has a toolbar with 'Who Is In Report', 'Card Holder Report', 'Access Level Report', 'Time Zone Report', 'Company Report', 'UDF Report', 'Guard Tour Report', 'Operator Comment Report', and 'Key Report'.
- Reports 2 Window:** Shows 'Select Location: 1: DSX Main Building' and 'Operator: Master'. It has a toolbar with 'Locations Report', 'Device Report', 'Output Report', 'Input Report', 'Linking Group Report', 'Linking Level Report', 'Facility Code Report', 'Holiday Report', 'Action Message Report', 'Override Group Report', and 'Panel Detail Report'.

# Screen Changes

The 'PassWord Profile: Master' dialog box shows the 'General' tab. It includes a 'Name' field with 'Master' entered. Below it are several checked options: 'All Locations', 'All Menus', 'All IO, Device and Camera Control', 'All Companies', 'All Card Fields', 'Access Level All Devices', 'Restricted To Visitors Only', and 'Reset Operator Password'. A red arrow points to the 'Reset Operator Password' checkbox. There is also a 'Notes' text area and buttons for 'Previous', 'Next', 'Cancel', and 'OK'.

The 'Operator: Master' dialog box shows the 'General' tab. It includes fields for 'Operator Name' (Master), 'Password', and 'Confirm Password'. Below these are 'Log Into Mobile App' and 'Restricted to Commands in Mobile App' checkboxes. A red arrow points to the 'Restricted to Commands in Mobile App' checkbox. There is also a 'Notes' text area and buttons for 'Reset Password', 'Previous', 'Next', 'Cancel', and 'OK'.

The 'New Mobile Command' dialog box shows the 'General' tab. It includes a 'Location Group' dropdown (1 DSX Access Systems Inc.), an 'Operator' dropdown (Master), and a 'Name' field. There is also a 'Display Order' field (0) and a 'Notes' text area. Buttons for 'Previous', 'Next', 'Cancel', and 'OK' are at the bottom.

The 'New Mobile Command' dialog box shows the 'Commands' tab. It includes a 'Locations' dropdown (DSX Main Building) and an 'Outputs' dropdown (1:0:1 Front Door Lock). There are 'Add >>' and '<< Remove' buttons. A list of commands is shown, including 'Front Door Lock'. There is also a 'Time Zone' dropdown (24 x 7 x 365) and an 'Action' dropdown (Grant Access to Output). Buttons for 'Previous', 'Next', 'Cancel', and 'OK' are at the bottom.

The 'Card Holder Report' dialog box shows the 'List Card Holders' tab. It includes a list of locations: '1: DSX Main Building', '2: Parking Garage', '3: SW Warehouse', '4: Elevators', '5: Top Floor', '6: DSX Roswell', and '7: Test Lab'. A red arrow points to the 'List Card Holders' tab. Below the list are options for 'Include All Card Holders', 'Number Of People With Activity', 'Currently On Site', 'In's And Outs', 'Activity Summary', 'Daily Activity', 'Currently Not On Site', and 'Most Recent Card Use'. There is also an 'Hours' field (3) and a 'Select Printer' dropdown (\DSX-BKS-W7.daxinc.com\HP Laser). Buttons for 'Print Roster', 'Cancel', and 'Print' are at the bottom.

## DataBase Menu to Tabs Comparison

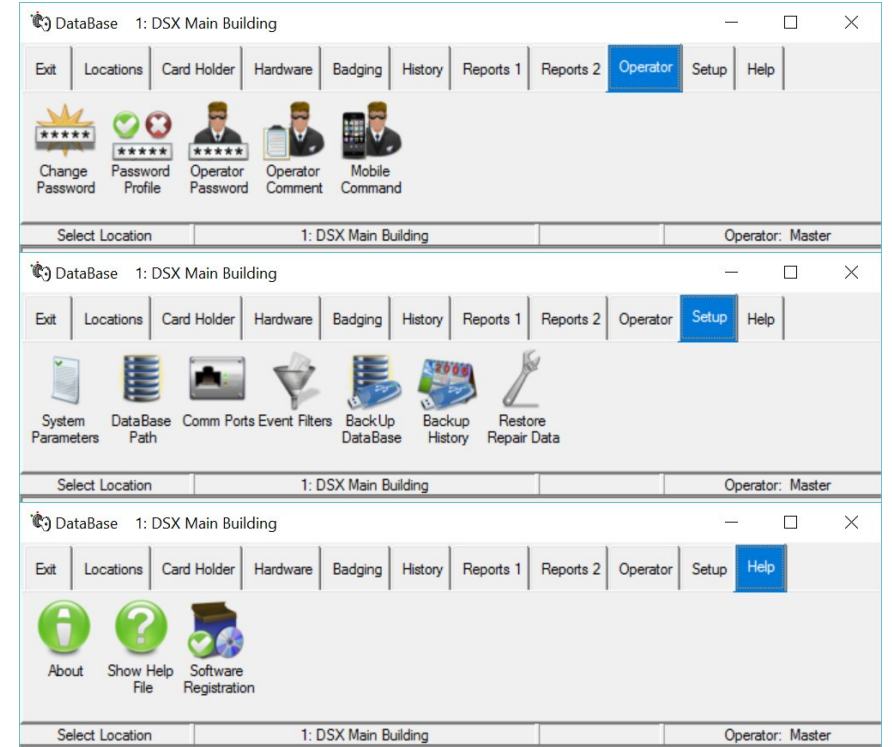
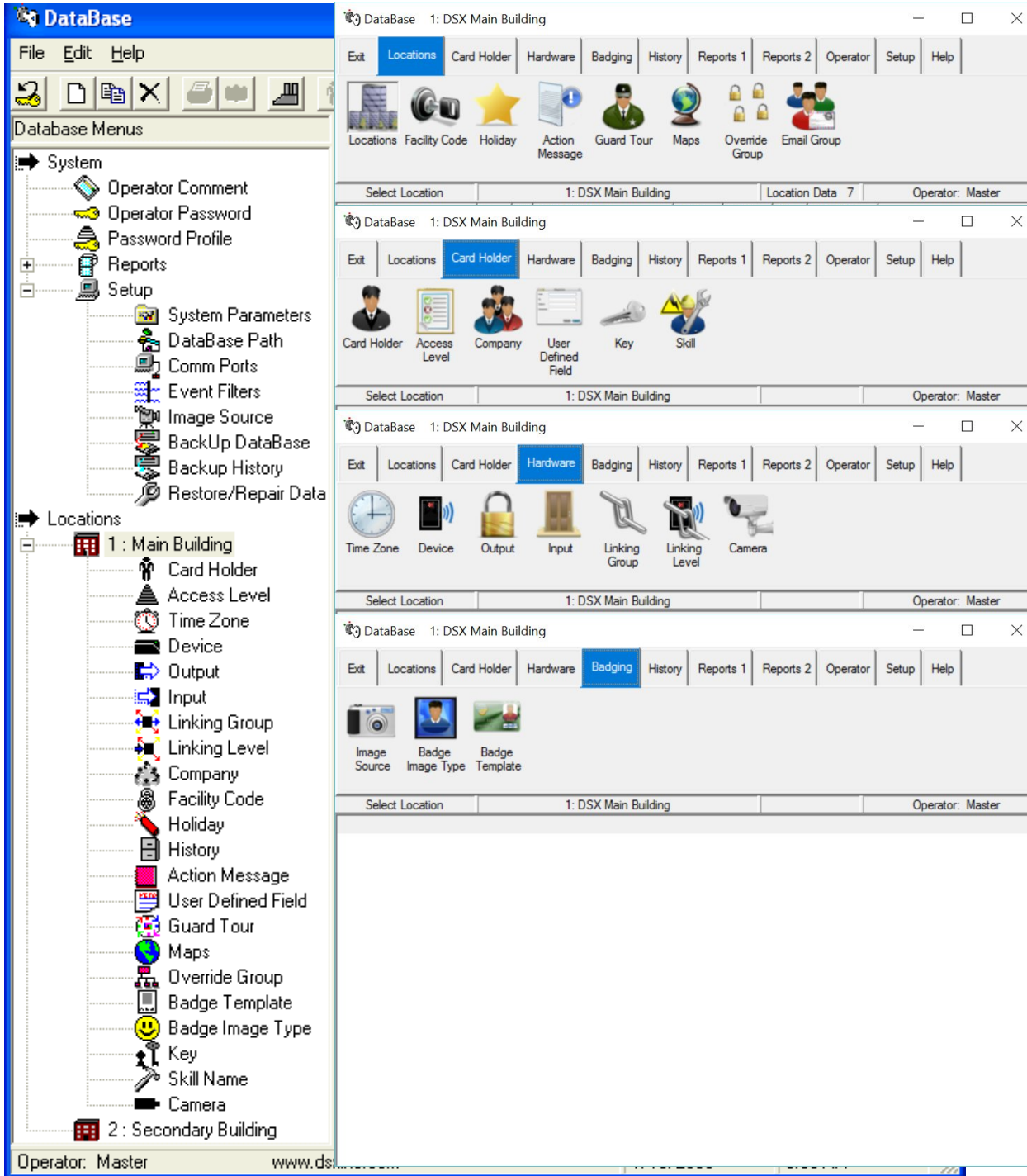

- WinDSX 5.0.10      03/30/2017
- New user interface in Database program.
  - Added new API Command - SC Stop Cards. Works the same as DC (Delete Cards) except it just sets the StopDate to now.
  - Added a new dir that can be used for other systems to place Database API files in. The new dir is API, it should be used on systems that do not want to permit privileges to the shared DIR.
  - Added the ability to grant a password profile Password Reset privileges. This will allow an operator to manually reset another operators password when they have forgotten their password.
  - Added new Mobile Command menu items that determine what a Mobile App user is able to do to the system.
  - Added 2 new Card Holder Management reports.
    - Daily Unused Cards: List all cards that have not been used in X hours
    - Most Recent Card Use: List Card Holders most recent card use
  - Added the ability to adjust the "Who is In" report timeout period. Time is adjusted by editing the gDbSettings.txt file and changing the "WhoInHours" setting.
  - Added the ability to tie a saved history report to a specific company. To do this create the history report and then uncheck the "include events from all card holders" option. Then click Select Names To List to display the name search window, select ONE company from the list and click OK.(only 1 company). Then click the Select all names in list button. Then click OK, then save the report and you are done. From then on the Names list will be recreated each time the report is run so that you will get everyone that is currently in the selected company.
  - All option features are now automatically available. However the communications encryption and Access Level change logging will require DSX to enable them in your key. This will be done free of charge you just have to ask.
  - This version requires that you create a new software key before it will work on upgraded systems. Install the software as you normally would for an upgrade and then run the Dsx\_Key\_Configure.exe program while the USB drive is still in the PC.
- 
- WinDSX 3.11.9      01/05/2017
- Modified the Access level fixer routines to check for orphaned device records in the AclGrp table.
  - Fixed problems in scheduled override reports that could show previously completed overrides in the currently active list.